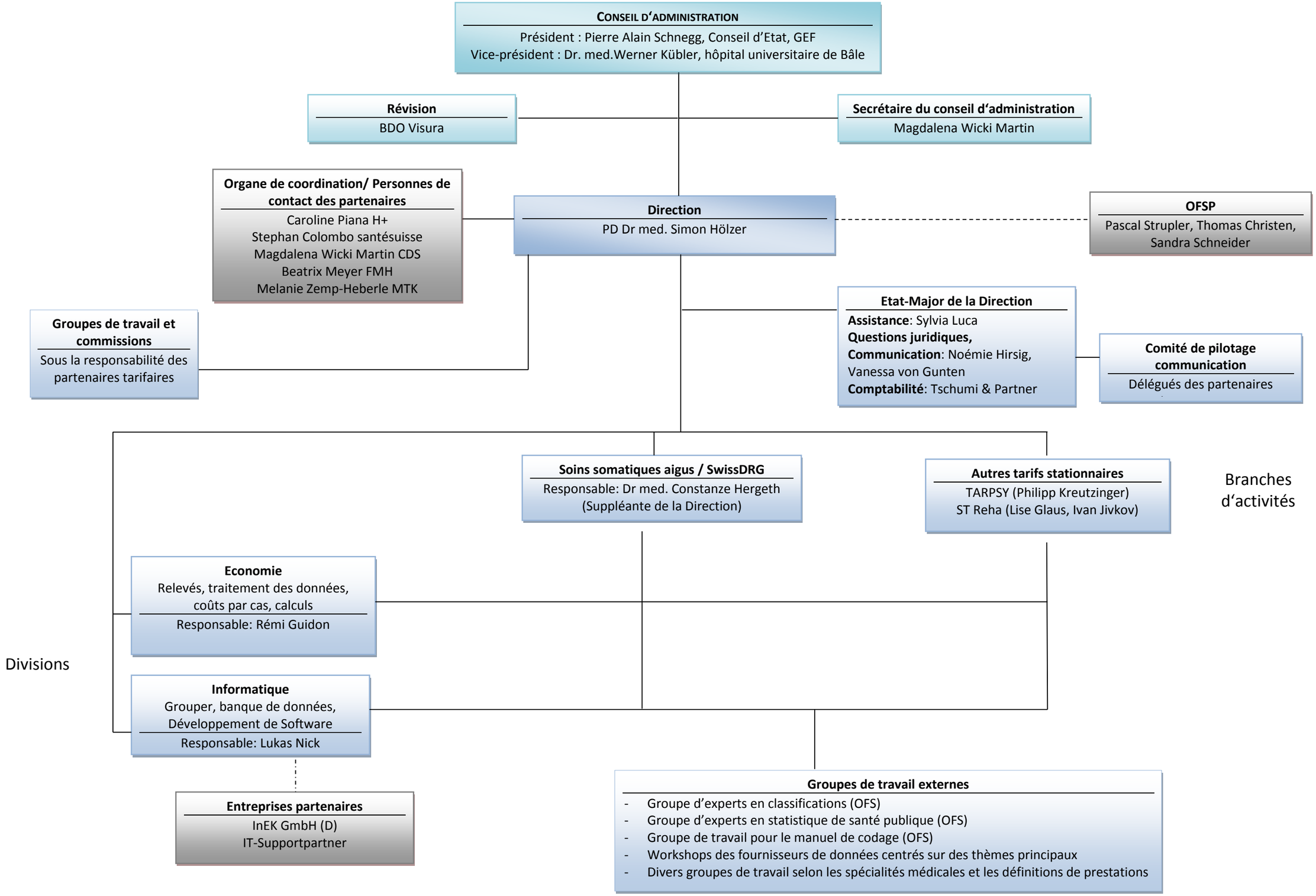Organigramme SwissDRG SA 05/2019