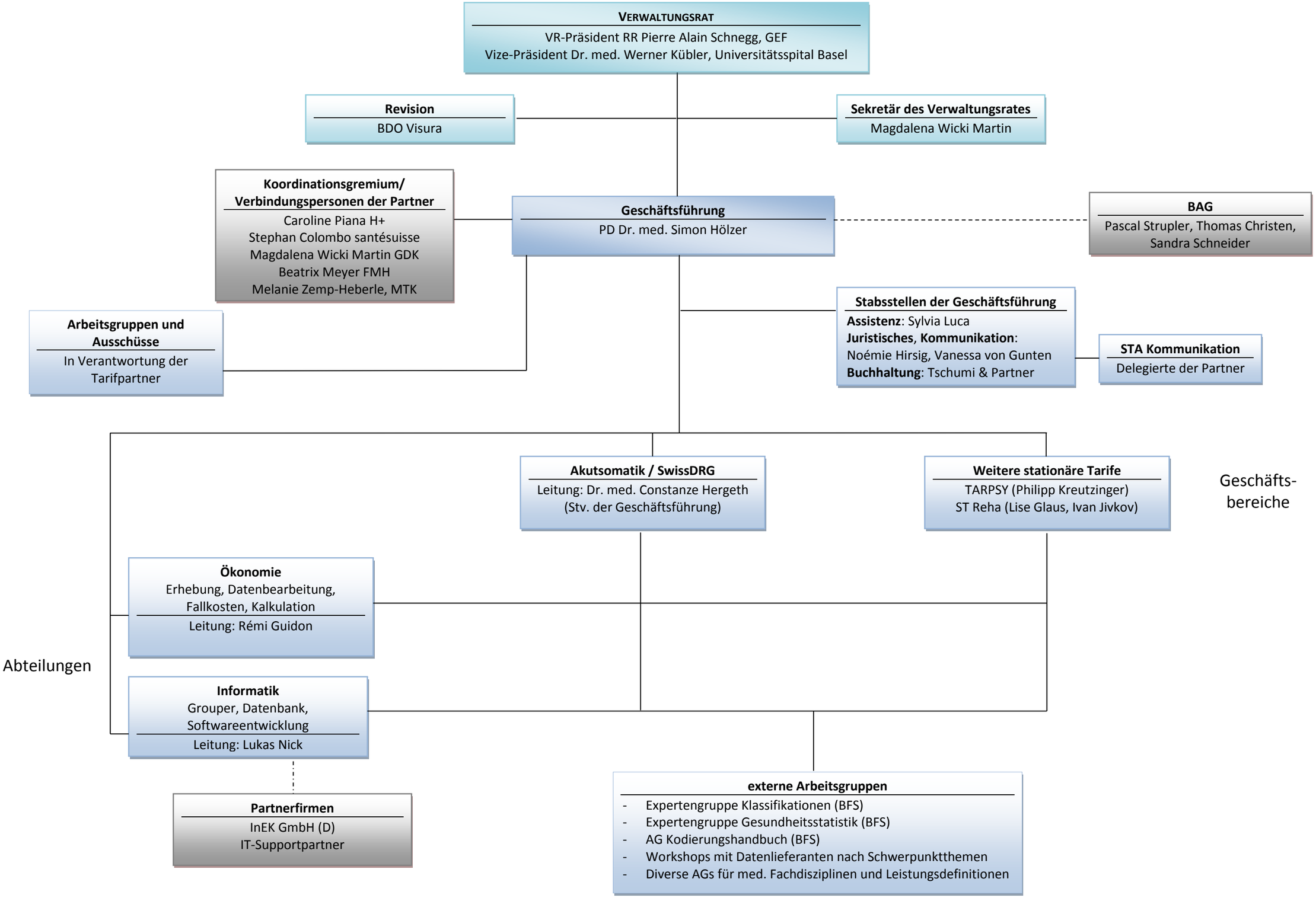Organigramm SwissDRG AG 05/2019