Organigramm SwissDRG AG
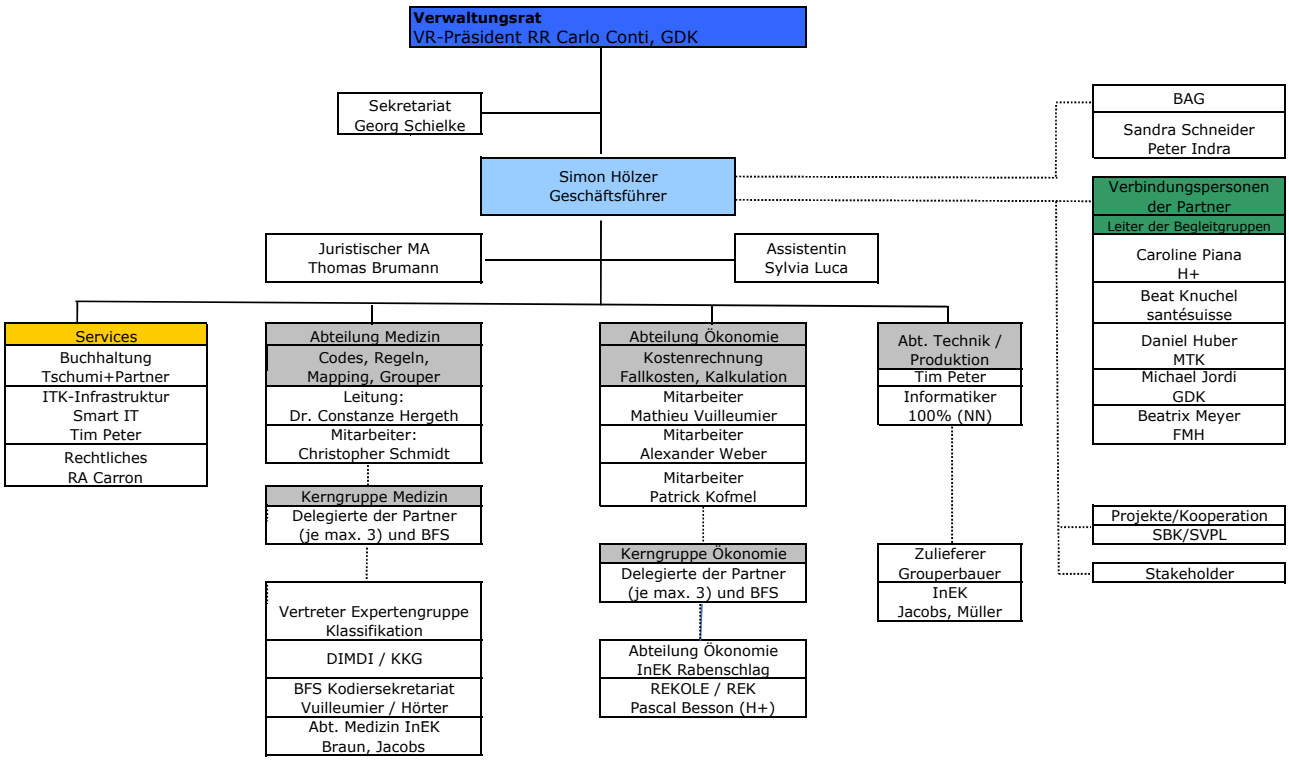
26.03.2009